

# Cellu M6<sup>®</sup> Endermolab



Upgradable

Accessible

Effective

Compact





#### INTEGRATED LPG COACH

- Adjustable **color touch screen**.
- Step-by-step preconfigured care protocols to visually follow the progress of Endermolift and Lipomassage sessions.
- 180° screen rotating mobility.

#### BODY MODULE

##### New Ergodrive care head

- **Unprecedented depth of tissue grabbing** for greater effectiveness.
- **Independent motorized rollers** (LPG patents) for high-precision treatment.
- Control screen, integrated commands, and rotating head for **greater usability**.
- **4 rotations** of rollers for personalized results (Slim down, Firm, Resculpt, Smooth).



#### FACE MODULE

##### 3 new Lift care heads.

- **More dynamic cellular stimulation**.
- Adjustable lift for each skin type.
- **3 intensity settings** for high-precision redensifying (Clarify, Replenish, Firm).



#### ADAPTABLE CONNECTIVITY

- **Plug & Care technology** for greater flexibility.
- USB port for **regular LPG update downloads** (new protocols).





# Cellu M6<sup>®</sup> Endermolab

## Body and face care

High-technology slimming and anti-ageing

- PREMIUM TREATMENT TABLE**
- Adjustable height and reclining back-rest.
  - White leather and chrome finish.
  - Prestige comfort.



CHARACTERISTICS

Weight: 140 kg  
 Dimensions: (l x w x h) 185 x 70 x 149 cm  
 Frequency: 1 to 16 Hz  
 Pressure: 690 mbar  
 Output: 20 m<sup>3</sup>/h  
 Sound level: 56 dBA  
 Electrical characteristics:  
 100-240V / 50-60Hz / 625-650 W  
 Colour touch screen: 10"4  
 Energy-saver mode: YES  
 Audio: YES  
 USB Port: YES



**Endermologie** is an exclusive technique of **cellular stimulation by mechanotransduction**. Created by LPG in 1986, it enables **100% natural** care of fat storage and ageing skin.



**ERGODRIVE HEAD**

The driving seat of the system which accommodates 3 different KM Roll.



**KM ROLL**

Exclusive LPG patent: independently motorized rollers.

**KM80:** (NEW) specifically for large areas (fat reduction and smoothing).

**KM70:** Firming and anti-ageing.

**KM50:** specifically for narrow areas (fat reduction & smoothing).



TML 10  
 TML 20  
 TML 30

**LIFT HEADS**

**TML 10:** Lips and eye contours.

**TML 20:** Entire face.

**TML 30:** Chest and neckline.



TR 15  
 TR 30

**AUXILIARY HEADS**

For access to smaller areas.



# Cellu M6<sup>®</sup> Endermolab



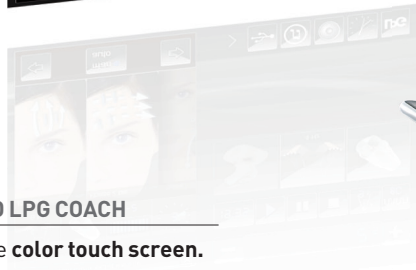

## INTEGRATED LPG COACH

- Adjustable **color touch screen**.
- Pre-configured treatment protocols.
- 180° screen rotating mobility.

## THERAPEUTIC MODULE

### New TR50 treatment head

- Specially designed for therapeutic applications.
- **Independent motorized rollers** (LPG patents)
- 3 settings for high-precision tissular grabbing (deep or superficial).
- Control screen and integrated commands.



## BODY MODULE

### New Ergodrive treatment head

- **Unprecedented depth of tissular grabbing** for greater effectiveness.
- **Independent motorized rollers** (LPG patents) for high-precision treatment.
- Control screen, integrated commands and rotating head for **greater usability**.
- **4 rotations** of rollers for personalized results (Slim down, Firm, Resculpt, Smooth).



## FACE MODULE

### 3 new Lift treatment heads

- **More dynamic cellular stimulation**.
- Adjustable lift for each skin type.
- **3 intensities** for high-precision redensifying (Clarify, Replenish, Firm).





# Cellu M6<sup>®</sup> Endermolab

## Body and face treatment

High-technology therapeutics and aesthetics

### PREMIUM TREATMENT TABLE

- Adjustable height and reclining back-rest.
- White leather and chrome finish.
- Prestige comfort.

### ADAPTABLE CONNECTIVITY

- **Plug & Care** technology for greater flexibility.
- USB port for **regular LPG update downloads** (new protocols).



CHARACTERISTICS

**Weight:** 140 kg  
**Dimensions:** (l x w x h) 185 x 70 x 149 cm  
**Frequency:** 1 to 16 Hz  
**Pressure:** 690 mbar  
**Output:** 20 m<sup>3</sup>/h  
**Sound level:** 56 dBA  
**Electrical characteristics:**  
 100-240V / 50-60Hz / 625-650 W  
**Colour touch screen:** 10"4  
**Energy-saver mode:** YES  
**Audio:** YES  
**USB Port:** YES

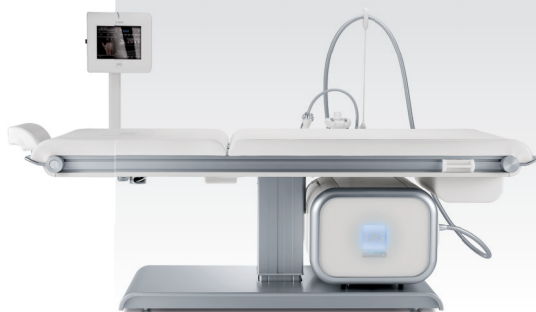

**Endermologie** is an exclusive technique of **cellular stimulation by mechanotransduction**. Created by LPG in 1986, it enables a **100% natural** treatment of **connective tissue transformations** for beauty or therapeutic purposes.



**ERGODRIVE HEAD**

The driving seat of the system which accommodates 3 different KM Roll.



80 mm

**KM ROLL**

Exclusive LPG patent: independently motorized rollers.



70 mm

**KM80:** (NEW) specifically for large areas (fat reduction and smoothing).

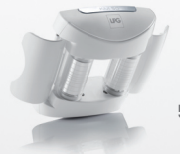

50 mm

**KM70:** Firming and anti-ageing.

**KM50:** specifically for narrow areas (fat reduction & smoothing).



**TR50**

Dedicated to therapeutic applications: fibrosis, oedema, inflammation, pre- and post-liposuction etc.



TML 10

**LIFT HEADS**

Therapeutic (oedema, fibrosis) and aesthetic (anti-ageing) face treatment.



TML 20

**TML 10:** Lips and eye contours.

**TML 20:** Entire face.



TML 30

**TML 30:** Chest and neckline.



TR 15

**AUXILIARY HEADS**

For access to smaller and delicate areas (lesions, scars etc).



TR 30



**MICRO-NOZZLES AND MICRO-HEADS**

For therapeutic micro-targeted action (fingers for example).





# Endermologie®

The era of **natural stimulation** has begun.



THE REVOLUTION OF MECHANO-STIMULATION

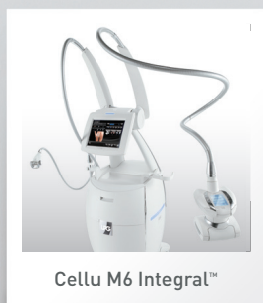

Cellu M6 Integral™



Cellu M6 Endermolab™



# A world of beauty

E F F E C T I V E • H I G H T E C H • N A T U R A L

THANKS TO LPG'S PATENTED CELLU M6® CELLULAR STIMULATION TECHNOLOGY, LPG® IS RECOGNIZED IN OVER 100 COUNTRIES AS THE WORLD LEADER IN NON-INVASIVE ANTI-AGING AND BODY CONTOURING SOLUTIONS. FOR OVER A QUARTER OF A CENTURY, OUR HIGH-TECH, NATURAL BEAUTY SOLUTIONS HAVE BEEN SYNONYMOUS WITH LONG-LASTING VISIBLE RESULTS.



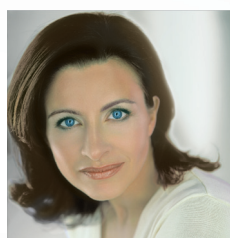

"Twenty six years ago, LPG created a breakthrough, natural and non-invasive solution to help people live in harmony with their body.

Over the years, LPG's patented connective tissue technologies have been continuously improved and perfected. This effort has resulted in health and beauty benefits that are nothing short of incredible. And since treatment efficacy has been thoroughly proven in more than 105 clinical studies, LPG enjoys unparalleled, international recognition.

Our success may be attributed to the shared passion of dedicated professionals in nearly 100 countries, who are treating an estimated 100,000 people a day with LPG's techniques.

Today, LPG's visionary approach is timelier than ever. It's perfectly aligned with the increasing, widespread demand for fail-proof, natural health and beauty treatments."

Nathalie Guitay  
*President*



LPG'S ENDERMOLOGIE, THE SCIENCE OF MECHANO-STIMULATION, HAS BEEN IRREFUTABLY PROVEN IN MORE THAN 105 CLINICAL STUDIES. THIS PROCESS ACTS ON SKIN AGING AND FAT STORAGE IN A NATURAL, PHYSIOLOGICAL MANNER.

# Endermologie®

THE CORE OF CELLULAR STIMULATION

## FOR RESPONSIBLE BEAUTY

BODY AND FACE

Endermologie reactivates dormant cells activity by mechanically stimulating the skin (Mechano-Stimulation) in a painless and non-invasive way.

Exclusive cell therapy for real, natural beauty.

**73% of European women** refuse to have cosmetic surgery or any invasive procedures\*.

**100,000+ people** are treated with LPG technology every day

**100% natural, non-invasive, non aggressive**

\*Source: Les Nouvelles Esthétiques, Sept 2007

# Lipomassage™

SLIM  
SMOOTH  
FIRM  
RESCULPT

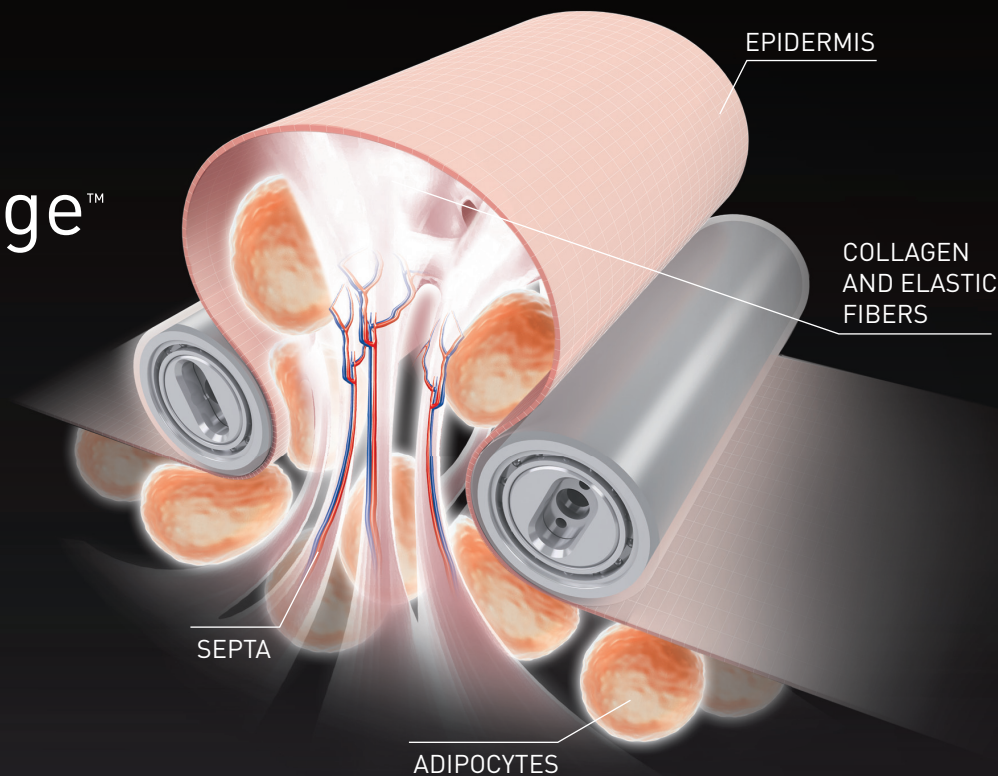

# LPG® Mechano-Stimulation



# Endermolift™

CLARIFY  
REPLENISH  
FIRM  
REDENSIFY

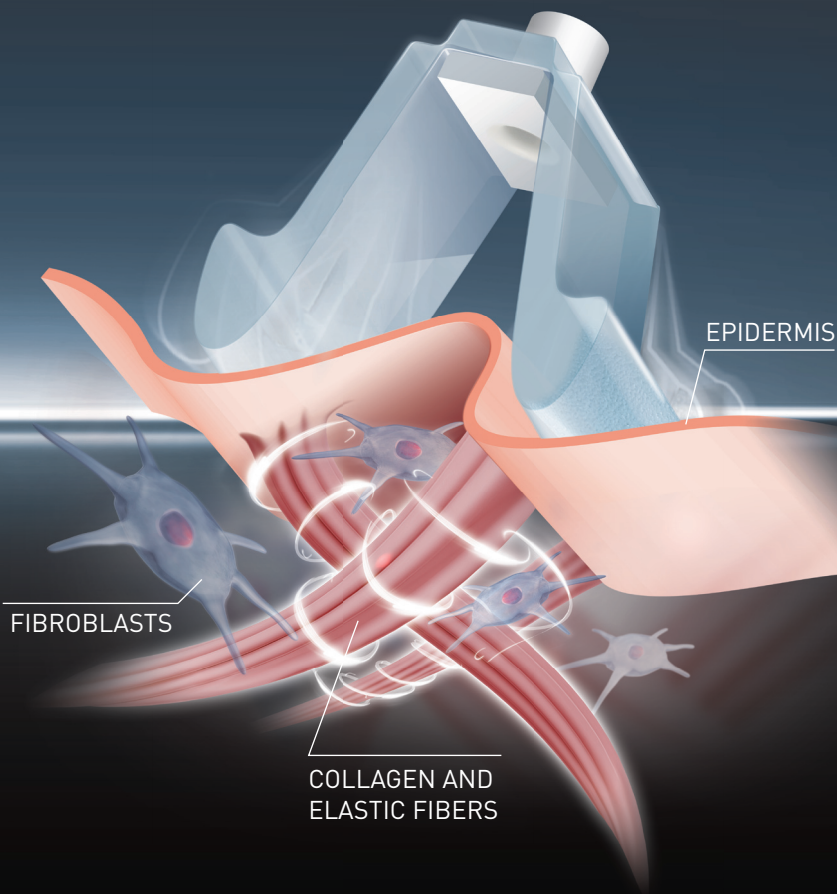

## SKIN REJUVENATION

OVER TIME, FIBROBLASTS — A.K.A. 'YOUTH CELLS' — BEGIN TO SLOW THEIR PRODUCTION OF COLLAGEN AND ELASTIN.

THEN, AS SKIN LOSES DENSITY, THE VISIBLE SIGNS OF AGING APPEAR: WRINKLES, SAGGING SKIN, AND A DRY, DULL COMPLEXION.

# Endermolift™

ANTI-AGING REDENSIFICATION

### A TECHNOLOGICAL INNOVATION

BY ENDERMOLOGIE®

#### LPG Endermolift is an exclusive anti-aging technique :

As LPG Lift technology delivers gentle micro-pulses to skin's surface, it triggers a biological response in the deep 'youth cells', which makes them restart natural collagen and elastin production.



Each year, skin loses  
**1% of its collagen\***

\*Source : Bulletin d'Esthétique Dermatologique et de Cosmétique, mars 2007.

### 3 SEQUENTIALITIES FOR TARGETED SKIN REDENSIFICATION



Clarify complexion

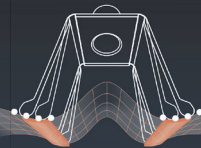

→ 4 pulses/second (4 Hz)

- Revascularize for a healthy glow
- Drain toxins
- Reduce puffiness and dark circles

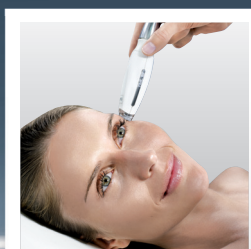

Fill-in wrinkles



→ 8 pulses/second (8 Hz)

- Smooth fine lines and wrinkles,
- Such as: crow's feet, frown lines, worry lines, lip lines



Firm facial contours



→ 16 pulses/second (16 Hz)

- Reshape jaw lines
- Firm jowls
- Reduce laugh lines (nasolabial fold)

“Finally! With Endermolift Mechano-Stimulation, you can naturally revitalize your skin’s collagen and elastin production. Painlessly. Effortlessly. Instantly.”



## ENDERMOLIFT

YOUR BUSINESS' SOLUTION FOR FACIAL CARE

- Anti-aging technology with immediate visible results;
- 100% natural, non invasive, non aggressive, pleasant and effective;
- Targets entire customer base (women and men aged 25 years +);
- Client retention plan, with a two month program, followed by optimization sessions;
- Comes with consumable kits for normal and sensitive skin types.

## SKIN REJUVENATION

# Endermolift™

ANTI-AGING REDENSIFICATION

RESULTS AFTER EIGHT WEEKS:

As collagen and elastin fibers are revitalized, dermis density is recovered.

→ Collagen (A) and elastin fibers (B) networks are denser, with a reinforced structure.

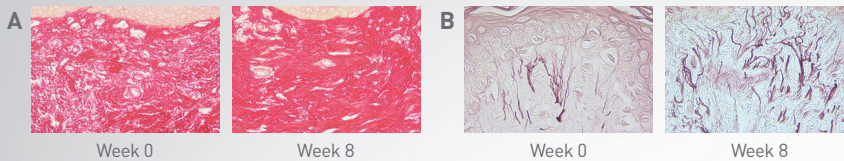

→ Facial contours are visibly redefined.

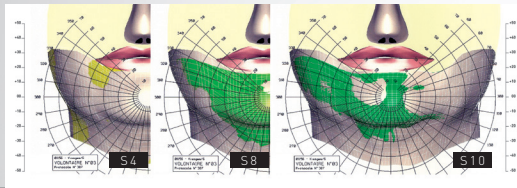

REVUZ J.: "Clinical and Histological Effects of the Lift 6 device. Used on Aging Facial Skin".  
Nouv. Dermatol., vol. 21, 2002 ; 335-342

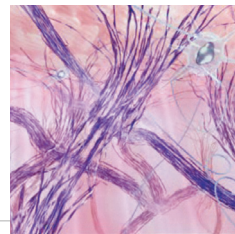

Depleted collagen fibers

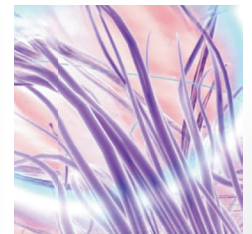

Renewed collagen fibers

### Treatment areas:

- Neck and décolleté
- Sagging jawline
- Jowls
- Marionette lines (lip corners)
- Lip lines (smoker's lines)
- Crow's feet
- Cheekbones definition
- Puffy eyes, dark circles
- Nasolabial folds (laugh lines)
- Worry lines (horizontal forehead wrinkles)
- Frown lines (vertical forehead wrinkles)





# ENDERMOLIFT KEY STEPS



## Program

- Endermolift protocols
- LPG Soins Techniques professional protocols

# 1



## Evaluation

- Photographic evaluation
- LPG diagnosis developed with Professor Humbert\*
- Instructions for the Endermolift Kit (Regular for normal to thick skin, and sensitive for thin and delicate skin)
- LPG Soins Techniques instructions



## Follow-up

- Optimization sessions to enhance results
- At home: LPG Soins Techniques

\*Skin Aging Center Director (CHU Besançon)

## ENDERMOLIFT MENU

### 1 GLOWING COMPLEXION LIFT TREATMENT

Reoxygenates and revives tired, dull skin that's worn down by fatigue, smoking or stress.



Endermolift    Cosmetic



BEFORE    AFTER\*

### 4 DENSIFYING ANTI-WRINKLE TREATMENT

Targets each wrinkle and fills it in – naturally.



Endermolift    Cosmetic



BEFORE    AFTER\*

### 2 EYE-LIFT TREATMENT

Smooths wrinkles, reduces puffiness, and banishes dark circles.



Endermolift    Cosmetic

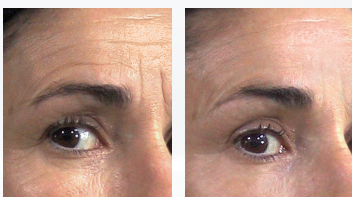

BEFORE    AFTER\*

### 5 FACE-SLIMMING LIFT TREATMENT

Eliminates double chins, jowls and neck pouches.



Endermolift    Cosmetic



BEFORE    AFTER\*

### 3 COLLAGEN ACTIVATOR FIRING TREATMENT

Firms and redensifies skin structure.



Endermolift    Cosmetic



BEFORE    AFTER\*

### 6 CELLULAR REGENERATION LIFT TREATMENT

Complete anti-aging solution for the face, jawline, neck, and décolleté.



Endermolift    Cosmetic



BEFORE    AFTER\*

\*Results are visible after 8 weeks of Endermolift.

## BODY SHAPING

THE DELICATE BALANCE BETWEEN FAT PRODUCTION AND FAT ELIMINATION IS A NATURAL PROCESS THAT INVOLVES ADIPOCYTE CELLS. EVEN WITH A HEALTHY LIFESTYLE AND REGULAR PHYSICAL ACTIVITY, BODY FAT TENDS TO INCREASE. THIS RESULTS IN EXTRA FAT STORES AND CELLULITE. IN ADDITION TO THESE UNFORTUNATE CHANGES, THE ONSET OF AGE, WEIGHT-LOSS, AND PREGNANCY WILL CAUSE LOOSE SKIN...

# Lipomassage™

TARGETED BODY CONTOURING

### TECHNOLOGICAL INNOVATION

BY ENDERMOLOGIE®

LPG Lipomassage is a unique body contouring technique that uses cellular stimulation. The LPG Roll (patented) gently kneads skin and the underlying fat deposits to reactivate the body's lipolysis (fat release).

Since the body is prone to skin sagging (from aging, pregnancy, rapid weight loss, etc.), Lipomassage collagen and elastin stimulation is also ideal for firming skin and recontouring curves.

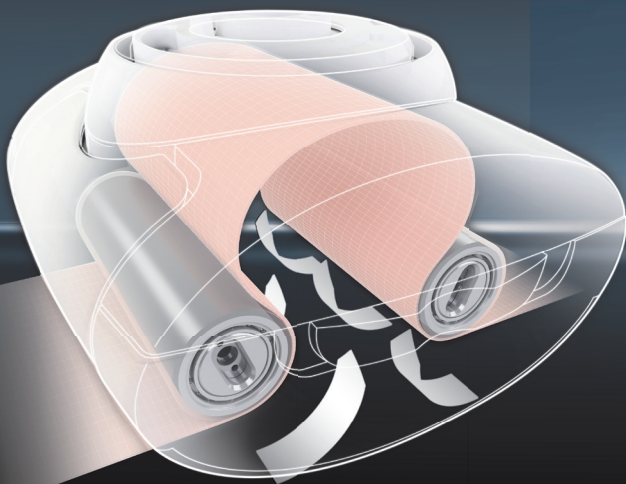

Only 30% of women who have undergone liposuction say they are happy with the results.\*

### 3 ROLL FOR TARGETED BODY CONTOURING

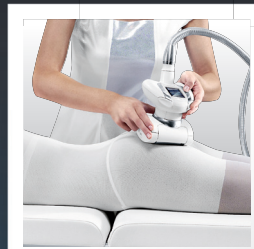

Smooths cellulite  
resculpts body contours

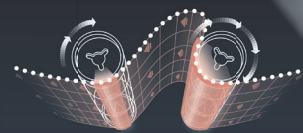

→ Roll'up Major  
→ Roll'up Minor

- Smooths cellulite
- Increases fluid exchanges
- Reshapes curves



boosts adipocytes' lipolysis



→ Roll' In

- Targets thick fat deposits
- Stimulates adipocytes
- Activates lipolysis

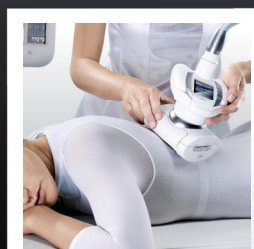

Firms skin

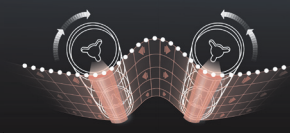

→ Roll' Out

- Stimulates collagen and elastin production
- Tones skin tissue

\*Source : Les Nouvelles Esthétique, Septembre 2007



“Finally! With Lipomassage Mechano-Stimulation, you can reduce localized fat that’s resistant to diet and exercise. Naturally. Painlessly.”

## LIPOMASSAGE

YOUR BUSINESS' BODY CARE SOLUTION

- Body contouring technique with visible, long-lasting results (6 sessions);
- 100% natural, pleasant and effective;
- Targets entire customer base (women and men aged 25 years +);
- Client retention plan, with a two month program, followed by optimization sessions;
- Increases consumable sales: i.e. LPG Endermowear.

## BODY SHAPING

# Lipomassage™

TARGETED BODY CONTOURING

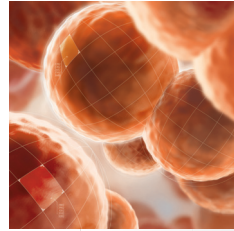

Boost adipocytes' lipolysis

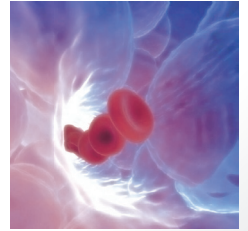

Optimize fluid exchanges

### RESULTS :

→ The mechanical stimulation of an LPG Roll smooths the dermal-hypodermal junction in-depth\*

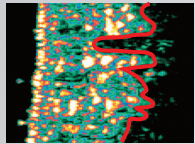

Before

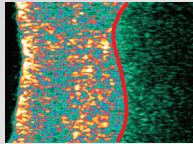

After

→ Skin is visibly smoothed\*.



Week 0

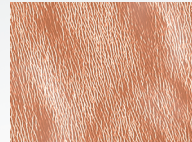

Week 16

→ Lipolysis is naturally reactivated\*\*.

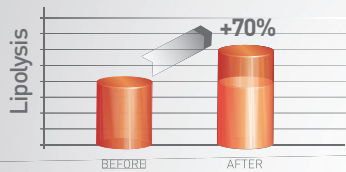

\*JP. Ortonne, C. Queille Roussel, L. Duteil, C. Emiliozzi, M.Zartarian. Treatment of cellulite: Effective And Sustained At Six Months With Endermologie® - Demonstrated By Several Quantitative Evaluations. *Nouv. Dermatol.*, vol. 23, 2004. - \*\* LAFONTAN M.: "Evaluation of the effects of LPG® Technology on lipolysis and gene expression using microdialysis "in situ" and DNA microarray technologies, respectively. Clinical Investigation Center, CHU Toulouse, France. Research Report 2009.



# LIPOMASSAGE™ KEY STEPS

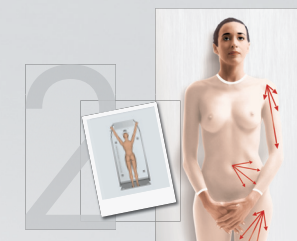

## Program

- Lipomassage protocols
- Professional LPG Soins Techniques protocols



## Evaluation

- Photographic evaluation
- LPG diagnosis developed with Doctor Blanchemaison\*
- LPG Soins Techniques instructions

\*Vascular specialist and cellulite expert



## Follow-up

- Optimization sessions to enhance results
- At home: LPG Soins Techniques

## LIPOMASSAGE TREATMENT MENU

### 1 ANDROID LIPOMASSAGE TREATMENT

Reduces fat deposits to slim the upper body.

35 + 5  
Lipomassage Cosmetic



BEFORE

AFTER\*

### 4 LPG CELLULITE-SMOOTHING TREATMENT

Reduces fat deposits, smooths cellulite and redensifies skin.

35 + 10  
Lipomassage Cosmetic

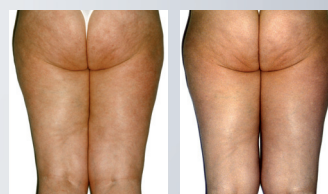

BEFORE

AFTER\*

### 2 GYNOID LIPOMASSAGE TREATMENT

Slims saddlebags, thighs and smooths cellulite.

35 + 5  
Lipomassage Cosmetic



BEFORE

AFTER\*

### 5 LPG DRAINING TREATMENT-AQUEOUS CELLULITE

Drains and smooths 'watery' cellulite.

35 + 10  
Lipomassage Cosmetic



BEFORE

AFTER\*

### 3 LIPOMASSAGE TOTAL CARE

Slims stubborn fat deposits (upper and lower body), smooths cellulite dimpling and redensifies skin.

35 + 5  
Lipomassage Cosmetic



BEFORE

AFTER\*

### 6 LPG FIRMING AND CONTOURING TREATMENT

Intensifies collagen and elastin production for in-depth skin redensification.

35 + 5  
Lipomassage Cosmetic

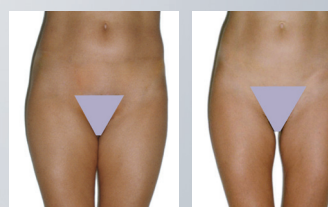

BEFORE

AFTER\*

\*Results visible after 8 weeks of Lipomassage.

## BODY AND FACE

CONTINUALLY ON THE FOREFRONT OF SCIENTIFIC DISCOVERY, LPG HAS JUST INTRODUCED THE LATEST GENERATION OF CELLU M6 TECHNOLOGY. THE RESULT OF 26 YEARS OF RESEARCH AND DEVELOPMENT, THE CELLU M6 INTEGRAL AND CELLU M6 ENDERMOLAB WILL ENABLE YOU TO MASTER THE ART OF MECHANO-STIMULATION.

# Two new Cellu M6®

ON THE FOREFRONT OF INNOVATION

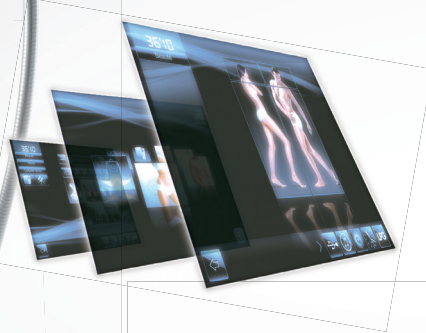

Pre-set embedded protocols

### TECHNOLOGICAL INNOVATION

- Unparalleled anti-aging and body contouring performance;
- Optimal comfort levels - for both practitioner and client;
- Preset protocols – 26 years of know-how at your fingertips; now, with the simplicity of touch-screen technology, you can quickly master techniques and create visible, lasting results;
- Dramatically expanded treatment menu with body and face applications.

Cellu M6® Integral

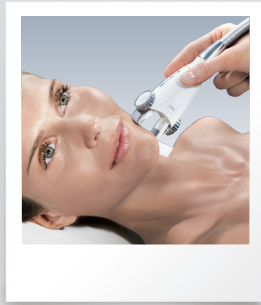

### FACE MODULE

ENDERMOLIFT™

The 'active flaps' of the new LIFT treatment heads deliver dynamic pulsations that trigger the highest level of anti-aging skin redensification.

→ Three settings for high precision care (Clarify, Smooth, Firm).



LIFT 4 Hz



LIFT 8 Hz



LIFT 16 Hz



### BODY MODULE

LIPOMASSAGE™

The new, patented Ergodrive treatment head features independent, motorized rollers to allow for an unprecedented tissue hold and even more efficient body contouring results.

→ 4 Roll rotations for customized results (Slim, Firm, Resculpt, Smooth).



ROLL'IN



ROLL'OUT



MAJOR ROLL'UP  
MINOR ROLL'UP



Cellu M6® Endermolab

## LPG PRODUCTS

LPG HAS A COMPLETE LINE OF PATENTED TECHNOLOGIES WITH A WIDE ARRAY OF FACE AND BODY APPLICATIONS. OUR SOLUTIONS WILL MEET YOUR NEEDS: OUR INTEGRATED, ADVANCED TECHNOLOGIES HAVE UNIQUE, ERGONOMIC DESIGNS THAT GUARANTEE OPTIMAL RESULTS TIME AND AGAIN.

# A complete range

LPG'S PERSONALIZED SOLUTIONS



Cellu M6® Integral  
*Body & Face*

Cellu M6® Endermolab  
*Body & Face*



## ENDERMOLOGIE PHOTO SYSTEM

→ For Lipomassage, a professional photographic evaluation system is crucial.

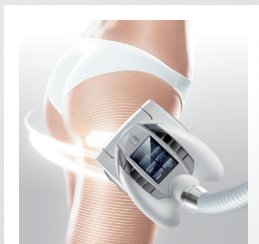

Lipomassage™



Endermolift™



Cellu M6® Keymodule KM2  
Body & Face



Lipo M6®  
Body

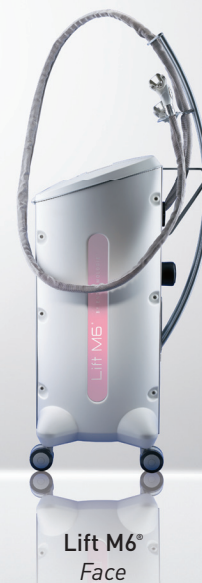

Lift M6®  
Face

## LPG COSMETICS

BUILDING UPON OUR EXPERTISE IN ENDERMOLOGIE CELLULAR STIMULATION, LPG HAS JUST LAUNCHED ITS FIRST SCIENTIFICALLY-FORMULATED BEAUTY SKINCARE LINE (LPG SOINS TECHNIQUES). WITH A COMPLETE LINE OF FACE AND BODY SKINCARE, IT'S DESIGNED TO OPTIMIZE LIPOMASSAGE AND ENDERMOLIFT SESSIONS.

# LPG Soins Techniques

PROFESSIONAL AND RETAIL LINES

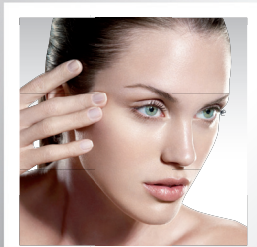
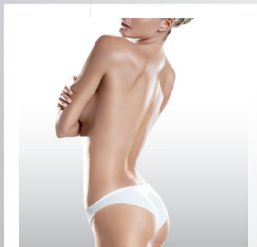

### LPG SOINS TECHNIQUES

COSMETICS

#### HIGH-TECH ACTIVE INGREDIENTS:

- Highly concentrated;
- Based upon the recognized, scientifically proven efficacy of biotechnology;
- Carefully selected for their ability to stimulate cells and enhance your Cellu M6 session.

#### EXCLUSIVE, GROUND-BREAKING FORMULATIONS:

- Non-greasy, ultra-moisturizing cream;
- Innocuous;
- Perfect for all skin types.

### LPG SOINS TECHNIQUES

GENERATE ADDITIONAL SALES REVENUE.

- An all-inclusive concept that adds value to Cellu M6 sessions.
- Sales that are naturally complementary to Lipomassage and Endermolift sessions.





PROFESSIONAL LINE



- A complete line of skincare products tailored to your professional needs.
- Care products combined with Cellu M6 sessions.

RETAIL LINE



- This unique new skincare line is designed to improve the body contouring and anti-aging effect of professional treatments.
- It's a perfect complement to your spa services.



## LPG ENDERMOSPA

LPG MEETS THE BEAUTY INDUSTRY'S GROWING DEMAND BY CREATING EXCLUSIVE 'LPG SPACES.' THESE ARE BEING LAUNCHED IN THE NEW, EXCLUSIVE CONCEPT: LPG ENDERMOSPA, TURNKEY SOLUTIONS DESIGNED TO HELP YOU BECOME AN EXPERT IN ENDERMOLOGIE.

# LPG® EndermoSpa®

YOUR CENTER - DEDICATED TO MECHANO-STIMULATION



## LPG ENDERMOSPA

### EXCLUSIVE BEAUTY CONCEPT

- Capitalize on LPG's international brand recognition.
- Generate revenue.
- Increase clientele and customer loyalty.
- Differentiate your spa from competition.
- Benefit from media coverage and powerful marketing support.



Front desk



Treatment room



Merchandising

### LPG ENDERMOSPA FORMULA

- Complete equipment package.
- Office setup and brand signage (signs, posters, logo, etc.).
- A through, six-day training before premiere.
- Full business, marketing and training support.

## COMMUNICATION

FOR 26 YEARS, LPG HAS GENEROUSLY INVESTED IN ITS BRAND TO SUPPORT YOUR PROMOTIONS. A WIDE ARRAY OF MARKETING TOOLS ARE REGULARLY PROVIDED TO BUILD MARKET RECOGNITION OF ENDERMOLOGIE AND THEREBY INCREASE THE DEMAND FOR YOUR SERVICES.

BENEFIT FROM **worldwide b**  
RECOGNITION AND EXTENSIVE MARKETING SUPPORT



### LPG IN YOUR SPA

A wide selection of professional marketing tools are available to help you promote your LPG treatments (brochures, posters, photo results books, etc.).



Brochures



Photo Results Book for clients  
[before and after images]

# Brand



[WWW.LPGSYSTEMS.COM](http://WWW.LPGSYSTEMS.COM)

- Comprehensive overview of LPG techniques and equipment
- Access to news articles and scientific research
- Locations of LPG Centers
- Web Marketing

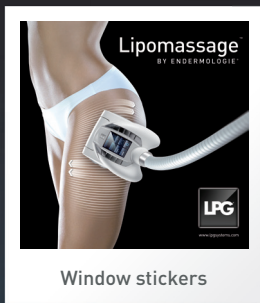

Window stickers

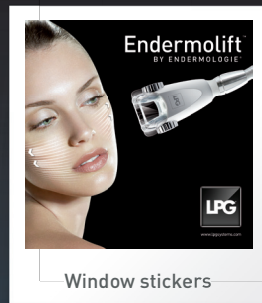

Window stickers



During the Cannes Film Festival, LPG sponsored the Majestic Hotel Beach and treated VIP, including famous stars.



Posters



## LPG AND THE MEDIA

LPG is a big name in the media. Now more than ever, Endermologie is indisputably recognized by journalists as the ultimate body contouring and anti-aging technique.

# LPG IS IN THE MOST PROMINENT SPAS IN THE WORLD

## Select examples:

La Réserve – Ramatuelle – France  
Castel Monastero – Siena – Italy  
Malo Clinic Venetian Macao Resort Hôtel – Taipa  
Villa Paradiso – Lago di Garda – Italy  
Clinique La Prairie – Switzerland  
Grand Hôtel du Cap – France  
Hôtel Guanahani & Spa – St Barts  
Thermes Marins de Monaco – Monte Carlo  
La Résidence des Cascades – Soma Bay – Egypt  
The Residence – Tunisia  
La Mamounia – Marrakech – Morocco  
Evian Spa – Shanghai  
Four Seasons Provence – France  
Four Seasons Hong Kong – China  
La Réserve – Geneva – Switzerland ...

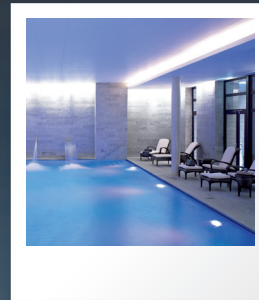
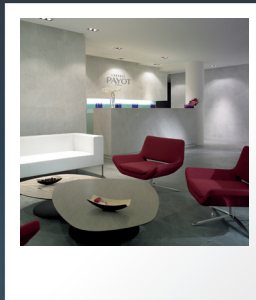

10-31-1487

Réf. 101 67 65

LPG SYSTEMS S.A.  
INTERNATIONAL/MARKETING  
2753, Route des Dolines - BP 243  
06905 Sophia-Antipolis Cedex - France  
Tel.: +33 (0)4 92 38 39 00  
Fax: +33 (0)4 92 96 09 65  
[www.lpgsystems.com](http://www.lpgsystems.com)

